

Applicant : GOLDEN APPLExX CO., INC.
Address : 19805 HARRISON AVE, INDUSTRY, CA 91789

The following sample(s) was/were submitted and identified on behalf of the client as:

Product Name : Stainless Steel Wine Stopper
Model : WNST05
Manufacturer : /
Address : /

Date of Sample Received : Apr. 22, 2019
Test period : Apr. 22, 2019 - Apr. 25, 2019

Test requested : In accordance with California Proposition 65, to determine the total Lead content on submitted sample.

Test method : Please refer to next page.

Test result : Please refer to next page.

Tested by: George Zhang
George Zhang
(Senior Engineer)

Reviewed by: Tammy He
Tammy He *
(Supervisor)



Approved by: Caby Yang
Caby Yang
(Technical director)

Date: Apr. 25, 2019

This document cannot be reproduced except in full, without prior written approval of NTEK. Any unauthorized alteration, forgery or falsification of the content or appearance of this document is unlawful and offenders may be prosecuted to the fullest extent of the law. Unless otherwise stated the results shown in this test report refer only to the sample(s) tested and such sample(s) are retained for 30 days only.

NTEK Testing Technology Co., Ltd.

Address: Building 3, Meisaidaxin Park, Keji 8th Road, Songshan Lake High-Tech Industrial Development Zone,
Dongguan, Guangdong, China

Tel: (+86-769) 23301666

Fax: (+86-769) 23301600

Email: service@ntek.org.cn

http://www.dgntek.org.cn

Test results:

Test method: With reference to US EPA 3050B: 1996 & US EPA 6010D: 2014, tested by ICP-OES.

| Test Item | Unit | MDL | Result |
|-----------------|-------|-----|--------|
| | | | No.1 |
| Total Lead (Pb) | mg/kg | 2 | 76 |

Test Part Description:

No.1: Silver metal at the top

Note:

- (1) mg/kg=ppm=0.0001%;
- (2) N.D.=Not Detected (<MDL);
- (3) MDL=Method Detection Limit.

Operation Flow Chart:

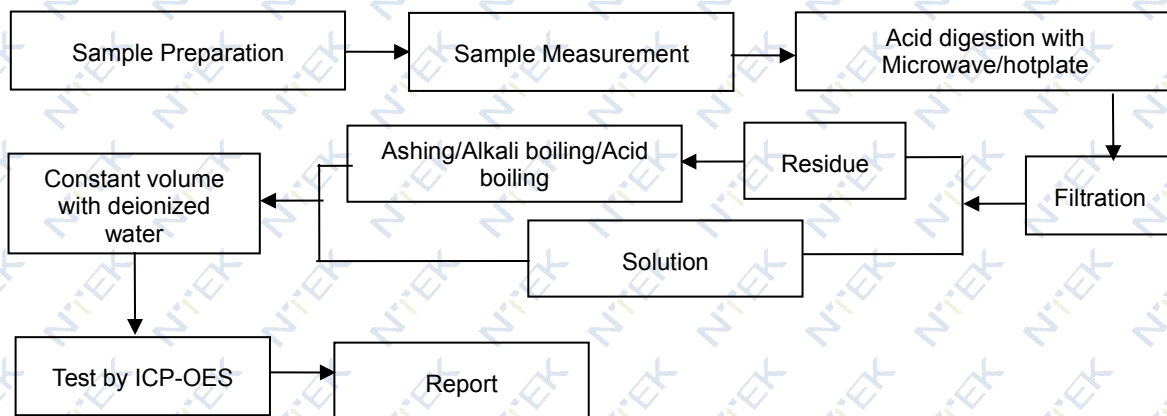

This document cannot be reproduced except in full, without prior written approval of NTEK. Any unauthorized alteration, forgery or falsification of the content or appearance of this document is unlawful and offenders may be prosecuted to the fullest extent of the law. Unless otherwise stated the results shown in this test report refer only to the sample(s) tested and such sample(s) are retained for 30 days only.

NTEK Testing Technology Co., Ltd.

Address: Building 3, Meisaidaxin Park, Keji 8th Road, Songshan Lake High-Tech Industrial Development Zone, Dongguan, Guangdong, China

Tel: (+86-769) 23301666 Fax: (+86-769) 23301600

Email: service@ntek.org.cn

<http://www.dgntek.org.cn>

Photograph of Sample:

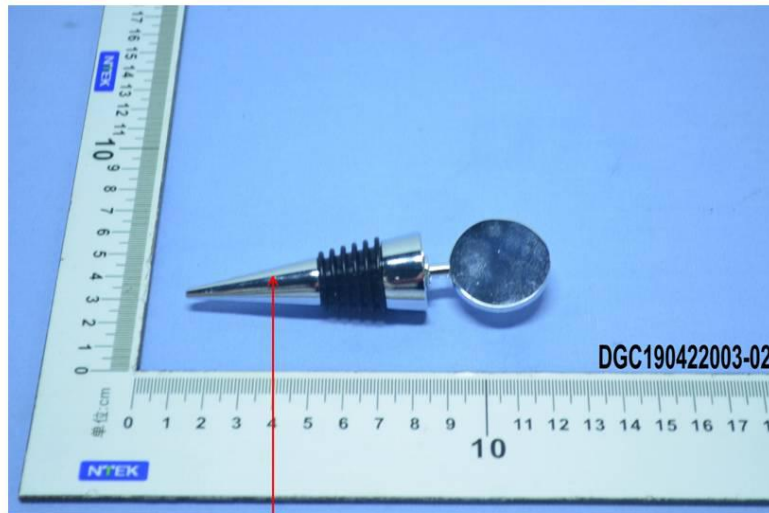

1

End of Report

This document cannot be reproduced except in full, without prior written approval of NTEK. Any unauthorized alteration, forgery or falsification of the content or appearance of this document is unlawful and offenders may be prosecuted to the fullest extent of the law. Unless otherwise stated the results shown in this test report refer only to the sample(s) tested and such sample(s) are retained for 30 days only.

NTEK Testing Technology Co., Ltd.

Address: Building 3, Meisaidaxin Park, Keji 8th Road, Songshan Lake High-Tech Industrial Development Zone,
Dongguan, Guangdong, China

Tel: (+86-769) 23301666

Fax: (+86-769) 23301600

Email: service@ntek.org.cn

<http://www.dgntek.org.cn>