

**Applicant** : GOLDEN APPLExX CO., INC.  
**Address** : 19805 HARRISON AVE, INDUSTRY, CA 91789

**The following sample(s) was/were submitted and identified on behalf of the client as:**

**Product Name** : Non-contact door opener  
**Model** : SANITKEY  
**Manufacturer** : /  
**Address** : /

**Date of Sample Received** : Sept. 22, 2020  
**Test period** : Sept. 22, 2020 - Sept. 25, 2020

**Test requested** : As specified by client, with reference to California Proposition 65, to determine the total Lead content on submitted sample.

**Test method** : Please refer to next page.

**Test result** : Please refer to next page.

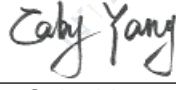
<b>Tested by:</b>	 George Zhang (Senior Engineer)		 Fred Wu (Supervisor)
<b>Approved by:</b>	 Caby Yang (Technical director)	<b>Date:</b>	Sept. 25, 2020

This document cannot be reproduced except in full, without prior written approval of NTEK. Any unauthorized alteration, forgery or falsification of the content or appearance of this document is unlawful and offenders may be prosecuted to the fullest extent of the law. Unless otherwise stated the results shown in this test report refer only to the sample(s) tested and such sample(s) are retained for 30 days only.

**Dongguan NTEK Testing Technology Co., Ltd.**

**Address:** Building 3, Meisaidaxin Park, Keji 8th Road, Songshan Lake High-Tech Industrial Development Zone,  
Dongguan, Guangdong, China

**Tel:** (+86-769) 23301666

**Fax:** (+86-769) 23301600

**Email:** [service@ntek.org.cn](mailto:service@ntek.org.cn)

**http://www.dgntek.org.cn**

**Test results:**

Test Item	Test method	Unit	MDL	Result
				No.1
Total Lead (Pb)	With reference to US EPA 3050B:1996 & US EPA 6010D: 2018, tested by ICP-OES.	mg/kg	2	N.D.

**Test Part Description:**

No.1: Silver metal

**Note:**

- (1) mg/kg=ppm=0.0001%;
- (2) N.D.=Not Detected (<MDL);
- (3) MDL=Method Detection Limit.

**Operation Flow Chart:**

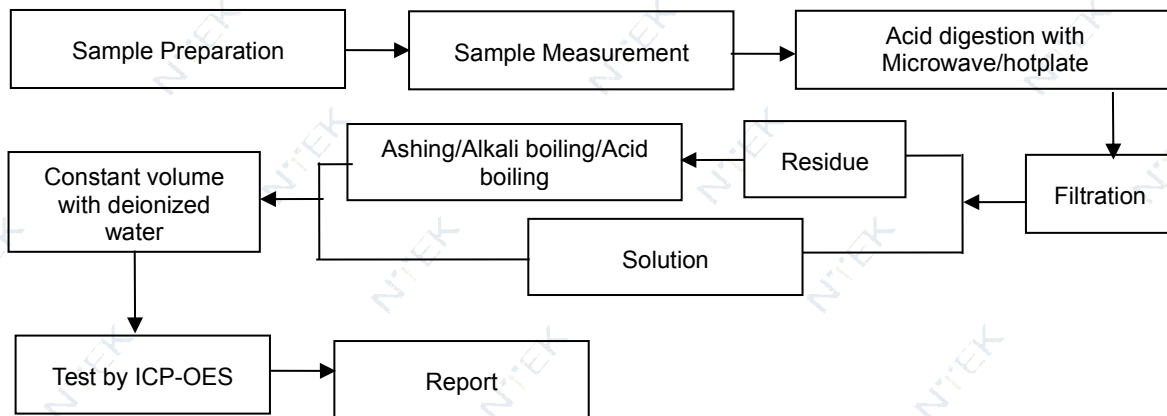

This document cannot be reproduced except in full, without prior written approval of NTEK. Any unauthorized alteration, forgery or falsification of the content or appearance of this document is unlawful and offenders may be prosecuted to the fullest extent of the law. Unless otherwise stated the results shown in this test report refer only to the sample(s) tested and such sample(s) are retained for 30 days only.

**Dongguan NTEK Testing Technology Co., Ltd.**

Address: Building 3, Meisaidaxin Park, Keji 8th Road, Songshan Lake High-Tech Industrial Development Zone,  
Dongguan, Guangdong, China

Tel: (+86-769) 23301666

Fax: (+86-769) 23301600

Email: [service@ntek.org.cn](mailto:service@ntek.org.cn)

<http://www.dgntek.org.cn>

**Photograph of Sample:**

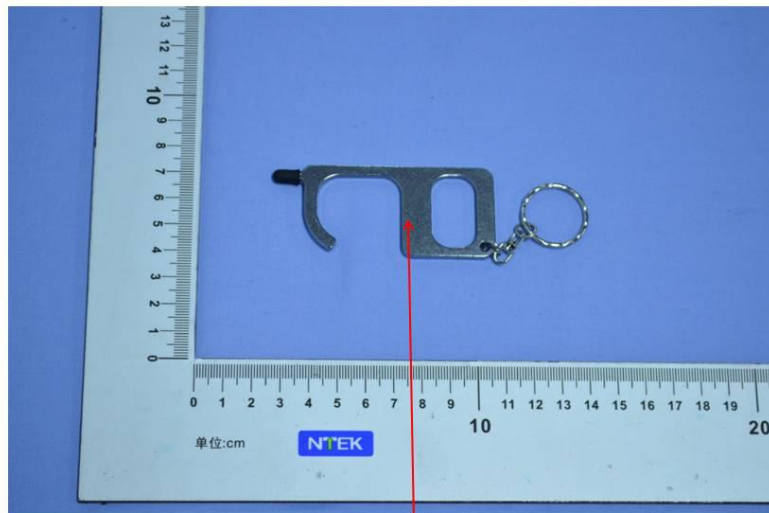

1

\*\*\*End of Report\*\*\*

This document cannot be reproduced except in full, without prior written approval of NTEK. Any unauthorized alteration, forgery or falsification of the content or appearance of this document is unlawful and offenders may be prosecuted to the fullest extent of the law. Unless otherwise stated the results shown in this test report refer only to the sample(s) tested and such sample(s) are retained for 30 days only.

**Dongguan NTEK Testing Technology Co., Ltd.**

Address: Building 3, Meisaidaxin Park, Keji 8th Road, Songshan Lake High-Tech Industrial Development Zone,  
Dongguan, Guangdong, China

Tel: (+86-769) 23301666

Fax: (+86-769) 23301600

Email: [service@ntek.org.cn](mailto:service@ntek.org.cn)

<http://www.dgntek.org.cn>