

Report No.: DGC191126024GE02

Page 1 of 3

**Applicant** : GOLDEN APPLEXX CO., INC.  
**Address** : 19805 HARRISON AVE, INDUSTRY, CA 91789

**The following sample(s) was/were submitted and identified on behalf of the client as:**

**Product Name** : HEAVY DUTY UTILITY BLADE BOX CUTTER  
**Model** : K-KNIFE10  
**Manufacturer** : /  
**Address** : /

**Date of Sample Received** : Nov. 26, 2019  
**Test period** : Nov. 26, 2019 - Dec. 02, 2019

**Test requested** : As specified by client, to determine Lead content on submitted sample.

**Test method** : Please refer to next page.

**Test result** : Please refer to next page.

**Tested by:**

*George Zhang*

George Zhang  
(Senior Engineer)

**Reviewed by:**

*Tammy He*

Tammy He  
(Supervisor)

**Approved by:**

*Caby Yang*

Caby Yang  
(Technical director)

**Date:**

Dec. 02, 2019



This document cannot be reproduced except in full, without prior written approval of NTEK. Any unauthorized alteration, forgery or falsification of the content or appearance of this document is unlawful and offenders may be prosecuted to the fullest extent of the law. Unless otherwise stated the results shown in this test report refer only to the sample(s) tested and such sample(s) are retained for 30 days only.

**Dongguan NTEK Testing Technology Co., Ltd.**

**Address:** Building 3, Meisaidaxin Park, Keji 8th Road, Songshan Lake High-Tech Industrial Development Zone,  
Dongguan, Guangdong, China

**Tel:** (+86-769) 23301666

**Fax:** (+86-769) 23301600

**Email:** [service@ntek.org.cn](mailto:service@ntek.org.cn)

**http://**[www.dgntek.org.cn](http://www.dgntek.org.cn)

**Test results:**

Test method: With reference to US EPA 3050B: 1996 US EPA 6010D: 2018, and tested by ICP-OES.

Test Item	Unit	MDL	Result
			No.1
Lead (Pb)	mg/kg	2	N.D.

**Test Part Description:**

No.1: Silver metal blade head

**Note:**

- (1) mg/kg=ppm=0.0001%;
- (2) N.D.=Not Detected(<MDL);
- (3) MDL=Method Detection Limit.

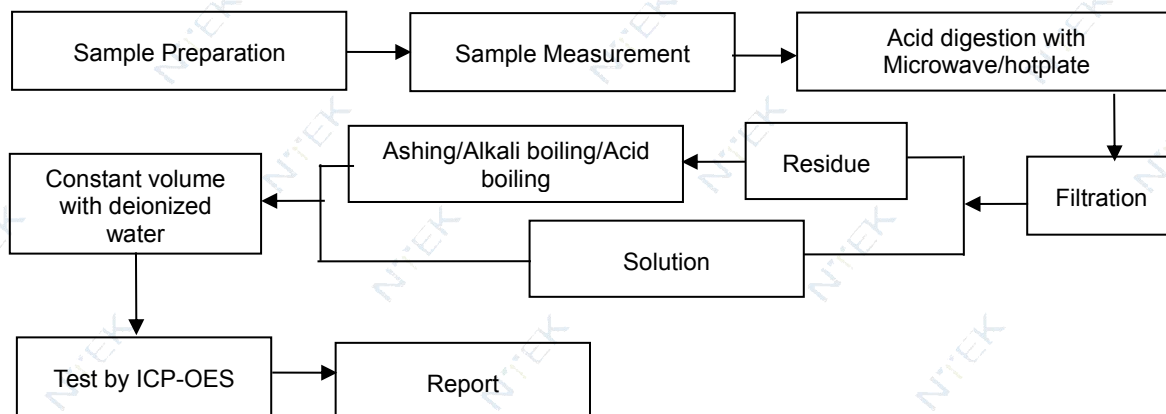
**Operation Flow Chart:**

This document cannot be reproduced except in full, without prior written approval of NTEK. Any unauthorized alteration, forgery or falsification of the content or appearance of this document is unlawful and offenders may be prosecuted to the fullest extent of the law. Unless otherwise stated the results shown in this test report refer only to the sample(s) tested and such sample(s) are retained for 30 days only.

**Dongguan NTEK Testing Technology Co., Ltd.**

Address: Building 3, Meisaidaxin Park, Keji 8th Road, Songshan Lake High-Tech Industrial Development Zone,

Dongguan, Guangdong, China

Tel: (+86-769) 23301666

Fax: (+86-769) 23301600

Email: [service@ntek.org.cn](mailto:service@ntek.org.cn)

<http://www.dgntek.org.cn>

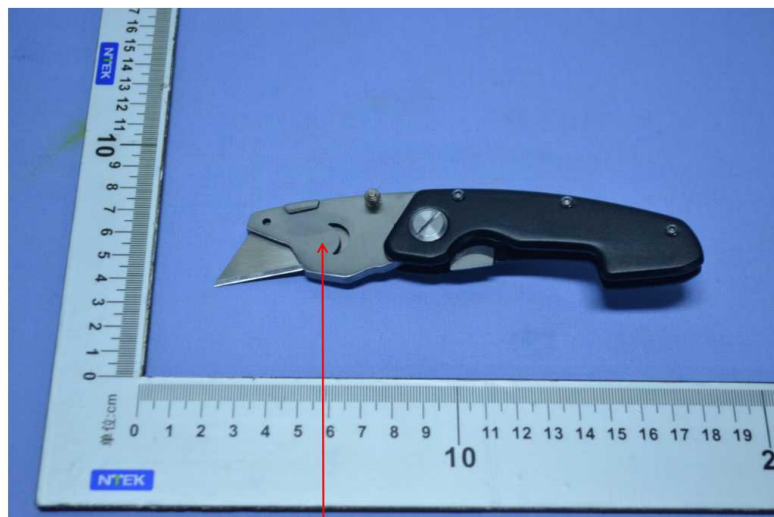
**Photograph of Sample:**

1

**\*\*\*End of Report\*\*\***

This document cannot be reproduced except in full, without prior written approval of NTEK. Any unauthorized alteration, forgery or falsification of the content or appearance of this document is unlawful and offenders may be prosecuted to the fullest extent of the law. Unless otherwise stated the results shown in this test report refer only to the sample(s) tested and such sample(s) are retained for 30 days only.

**Dongguan NTEK Testing Technology Co., Ltd.**

Address: Building 3, Meisaidaxin Park, Keji 8th Road, Songshan Lake High-Tech Industrial Development Zone,  
Dongguan, Guangdong, China

Tel: (+86-769) 23301666

Fax: (+86-769) 23301600

Email: [service@ntek.org.cn](mailto:service@ntek.org.cn)<http://www.dgntek.org.cn>