

Applicant : GOLDEN APPLExX CO., INC.
Address : 19805 HARRISON AVE, INDUSTRY, CA 91789

The following sample(s) was/were submitted and identified on behalf of the client as:

Product Name : ANNAPURNA HAMMERED COPPER PLATED MOSCOW MULE MUG
Model : CPMUG05H
Manufacturer : /
Address : /

Date of Sample Received : Nov. 20, 2020
Test period : Nov. 20, 2020 - Nov. 26, 2020

Test requested : As specified by client, with reference to California Proposition 65, to determine the total Lead content on submitted sample.

Test method : Please refer to next page.

Test result : Please refer to next page.

Tested by:*Paul Xiao*

Paul Xiao

Received By:
Report Seal*Grace Lin*

Grace Liu

Approved by:*Caby Yang*Caby Yang
(Technical director)

Date: *

Nov. 26, 2020

This document cannot be reproduced except in full, without prior written approval of NTEK. Any unauthorized alteration, forgery or falsification of the content or appearance of this document is unlawful and offenders may be prosecuted to the fullest extent of the law. Unless otherwise stated the results shown in this test report refer only to the sample(s) tested and such sample(s) are retained for 30 days only.

Dongguan NTEK Testing Technology Co., Ltd.

Address: Building 3, Meisaidaxin Park, Keji 8th Road, Songshan Lake High-Tech Industrial Development Zone,
Dongguan, Guangdong, China

Tel: (+86-769) 23301666

Fax: (+86-769) 23301600

Email: service@ntek.org.cn<http://www.dgntek.org.cn>

Test results:

Test Item	Test method	Unit	MDL	Result
				No.1
Total Lead (Pb)	With reference to US EPA3050B: 1996 & US EPA6010D:2018, tested by ICP-OES.	mg/kg	2	N.D.

Test Part Description:

Group No	Picture No	Test Part name
No 1	2	Silver metal inner wall

Note:

- (1) mg/kg=ppm=0.0001%;
- (2) N.D.=Not Detected (<MDL);
- (3) MDL=Method Detection Limit.

Operation Flow Chart:

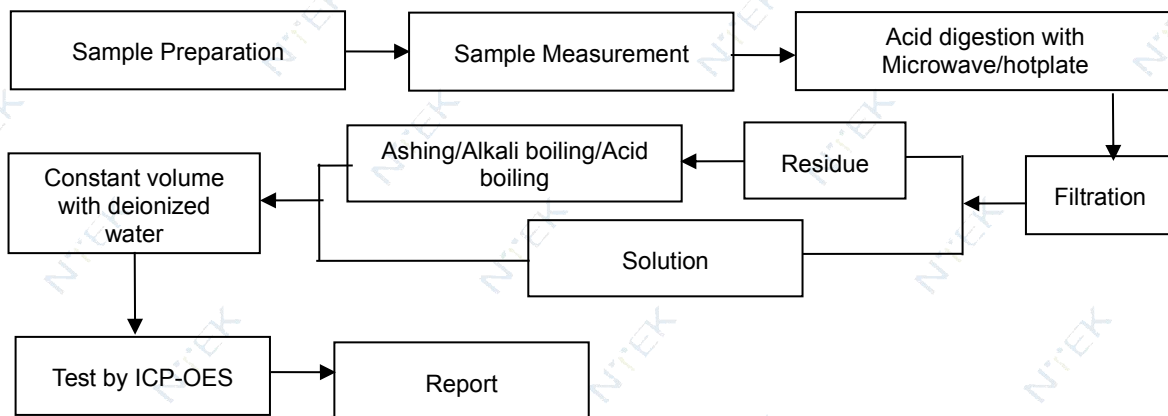

This document cannot be reproduced except in full, without prior written approval of NTEK. Any unauthorized alteration, forgery or falsification of the content or appearance of this document is unlawful and offenders may be prosecuted to the fullest extent of the law. Unless otherwise stated the results shown in this test report refer only to the sample(s) tested and such sample(s) are retained for 30 days only.

Dongguan NTEK Testing Technology Co., Ltd.

Address: Building 3, Meisaidaxin Park, Keji 8th Road, Songshan Lake High-Tech Industrial Development Zone, Dongguan, Guangdong, China

Tel: (+86-769) 23301666

Fax: (+86-769) 23301600

Email: service@ntek.org.cn

<http://www.dgntek.org.cn>

Photograph of Sample:

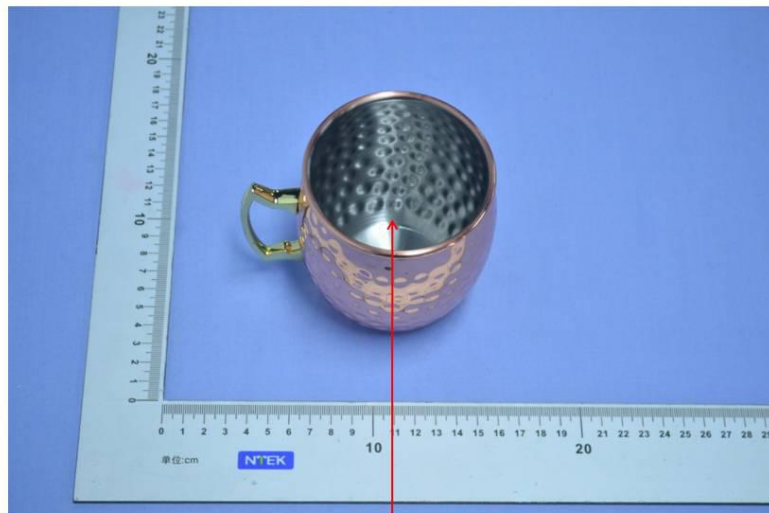

2

End of Report

This document cannot be reproduced except in full, without prior written approval of NTEK. Any unauthorized alteration, forgery or falsification of the content or appearance of this document is unlawful and offenders may be prosecuted to the fullest extent of the law. Unless otherwise stated the results shown in this test report refer only to the sample(s) tested and such sample(s) are retained for 30 days only.

Dongguan NTEK Testing Technology Co., Ltd.

Address: Building 3, Meisaidaxin Park, Keji 8th Road, Songshan Lake High-Tech Industrial Development Zone,
Dongguan, Guangdong, China

Tel: (+86-769) 23301666

Fax: (+86-769) 23301600

Email: service@ntek.org.cn

<http://www.dgntek.org.cn>