

Report No.: DGC220627047WE06

Page 1 of 3

Applicant : GOLDEN APPEXX CO., INC.
Address : 19805 HARRISON AVE, INDUSTRY, CA 91789

The following sample(s) was/were submitted and identified on behalf of the client as:

Product Name : CHURCH KEY BOTTLE OPENER & CAN TAPPER
Model : CHKEY001

Date of Sample Received : Jun. 27, 2022
Test period : Jun. 27, 2022 - Jul. 01, 2022

Test requested : As specified by client, with reference to California Proposition 65, to determine the total Lead content on submitted sample.

Test method : Please refer to next page.

Test result : Please refer to next page.

Tested by:

Weilin Yuan

Weilin Yuan

Reviewed by:

Kaga Au

Kaga Au

Approved by:

Richard Ke

Richard Ke
(Signed for and on behalf)

Date:

Jul. 01, 2022



This document cannot be reproduced except in full, without prior written approval of NTEK. Any unauthorized alteration, forgery or falsification of the content or appearance of this document is unlawful and offenders may be prosecuted to the fullest extent of the law. Unless otherwise stated the results shown in this test report refer only to the sample(s) tested and such sample(s) are retained for 30 days only.

Dongguan NTEK Testing Technology Co., Ltd.

Address: Building 3, Meisaidaxin Park, Keji 8th Road, Songshan Lake High-Tech Industrial Development Zone,
Dongguan, Guangdong, China

Tel: (+86-769) 23301666

Fax: (+86-769) 23301600

Email: service@ntek.org.cn

http://www.dgntek.org.cn

Test results:

Test Item	Test method	Unit	MDL	Result
				No.1
Total Lead (Pb)	With reference to CPSC-CH-E1001-08.03 tested by ICP-OES.	mg/kg	2	N.D.

Test Part Description:

No.1: Silvery metal

Note:

- (1) mg/kg=ppm=0.0001%;
- (2) N.D.=Not Detected (<MDL);
- (3) MDL=Method Detection Limit;
- (4) The Client specified location test.

Operation Flow Chart:

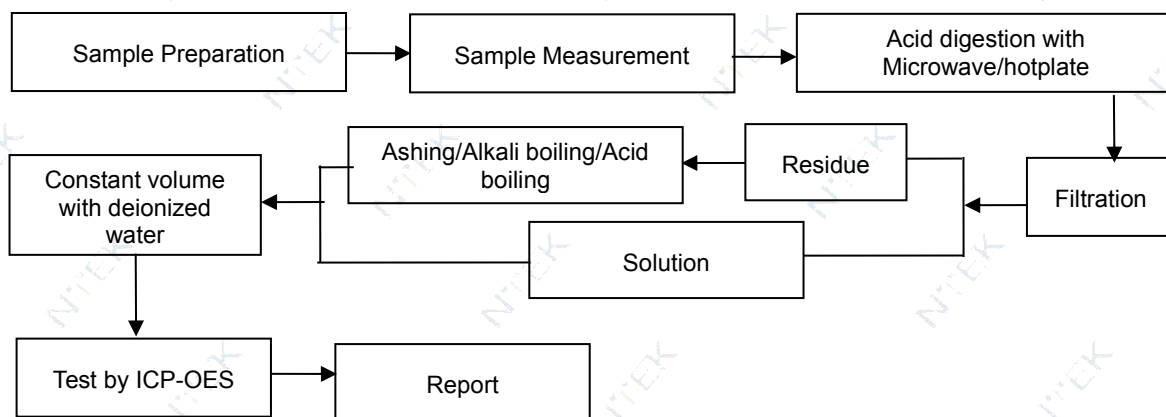

This document cannot be reproduced except in full, without prior written approval of NTEK. Any unauthorized alteration, forgery or falsification of the content or appearance of this document is unlawful and offenders may be prosecuted to the fullest extent of the law. Unless otherwise stated the results shown in this test report refer only to the sample(s) tested and such sample(s) are retained for 30 days only.

Dongguan NTEK Testing Technology Co., Ltd.

Address: Building 3, Meisaidaxin Park, Keji 8th Road, Songshan Lake High-Tech Industrial Development Zone,

Dongguan, Guangdong, China

Tel: (+86-769) 23301666

Fax: (+86-769) 23301600

Email: service@ntek.org.cn

<http://www.dgntek.org.cn>

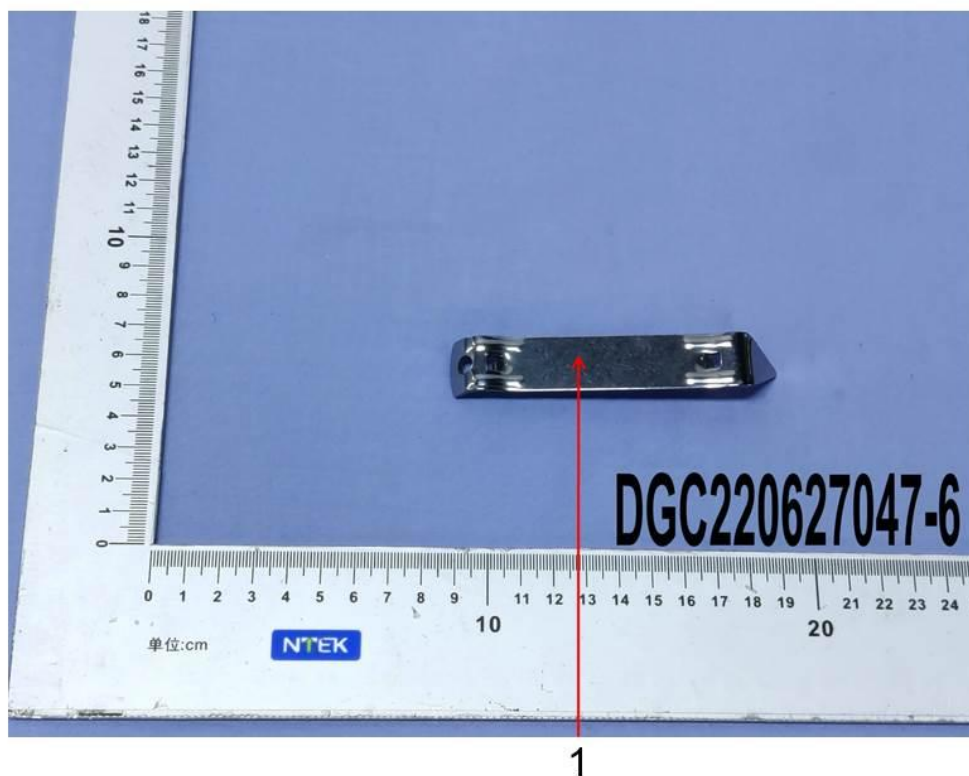
Photograph of Sample:

End of Report

This document cannot be reproduced except in full, without prior written approval of NTEK. Any unauthorized alteration, forgery or falsification of the content or appearance of this document is unlawful and offenders may be prosecuted to the fullest extent of the law. Unless otherwise stated the results shown in this test report refer only to the sample(s) tested and such sample(s) are retained for 30 days only.

Dongguan NTEK Testing Technology Co., Ltd.

Address: Building 3, Meisaidaxin Park, Keji 8th Road, Songshan Lake High-Tech Industrial Development Zone,
Dongguan, Guangdong, China

Tel: (+86-769) 23301666

Fax: (+86-769) 23301600

Email: service@ntek.org.cn

<http://www.dgntek.org.cn>