

**Applicant** : GOLDEN APPELXX CO., INC.  
**Address** : 19805 HARRISON AVE, INDUSTRY, CA 91789

**The following sample(s) was/were submitted and identified on behalf of the client as:**

**Product Name** : Paddle Style Stainless Steel Bottle Opener  
**Model** : B-OPEN8

**Date of Sample Received** : Oct. 27, 2021  
**Test period** : Oct. 27, 2021 - Nov. 02, 2021

**Test requested**

As specified by client, with reference to California Proposition 65, to determine the total Lead content on submitted sample.

**Test method** : Please refer to next page.

**Test result** : Please refer to next page.

**Tested by:**

Weilin Yuan

**Reviewed by:**

Kaga Au

**Approved by:**Caby Yang  
(Signed for and on behalf)**Date:**

Nov. 02, 2021



This document cannot be reproduced except in full, without prior written approval of NTEK. Any unauthorized alteration, forgery or falsification of the content or appearance of this document is unlawful and offenders may be prosecuted to the fullest extent of the law. Unless otherwise stated the results shown in this test report refer only to the sample(s) tested and such sample(s) are retained for 30 days only.

**Dongguan NTEK Testing Technology Co., Ltd.**

**Address: Building 3, Meisaidaxin Park, Keji 8th Road, Songshan Lake High-Tech Industrial Development Zone,  
Dongguan, Guangdong, China**

**Tel: (+86-769) 23301666****Fax: (+86-769) 23301600****Email: [service@ntek.org.cn](mailto:service@ntek.org.cn)****<http://www.dgntek.org.cn>**

**Test results:**

Test Item	Test method	Unit	MDL	Result
				No.1
Total Lead(Pb)	With reference to CPSC-CH-E1001-08.3, tested by ICP-OES	mg/kg	2	N.D.

**Test Part Description:**

No.1: Silver metal

**Note:**

- (1) mg/kg=ppm=0.0001%;
- (2) N.D.=Not Detected(<MDL);
- (3) MDL=Method Detection Limit;
- (4) The Client specified material test.

**Operation Flow Chart:**

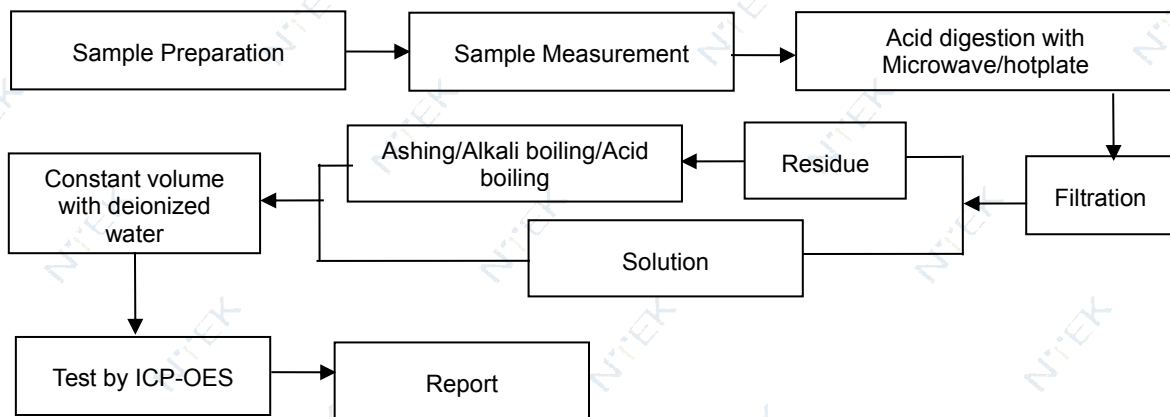

This document cannot be reproduced except in full, without prior written approval of NTEK. Any unauthorized alteration, forgery or falsification of the content or appearance of this document is unlawful and offenders may be prosecuted to the fullest extent of the law. Unless otherwise stated the results shown in this test report refer only to the sample(s) tested and such sample(s) are retained for 30 days only.

**Dongguan NTEK Testing Technology Co., Ltd.**

Address: Building 3, Meisaidaxin Park, Keji 8th Road, Songshan Lake High-Tech Industrial Development Zone, Dongguan, Guangdong, China

Tel: (+86-769) 23301666

Fax: (+86-769) 23301600

Email: [service@ntek.org.cn](mailto:service@ntek.org.cn)

<http://www.dgntek.org.cn>

**Photograph of Sample:**

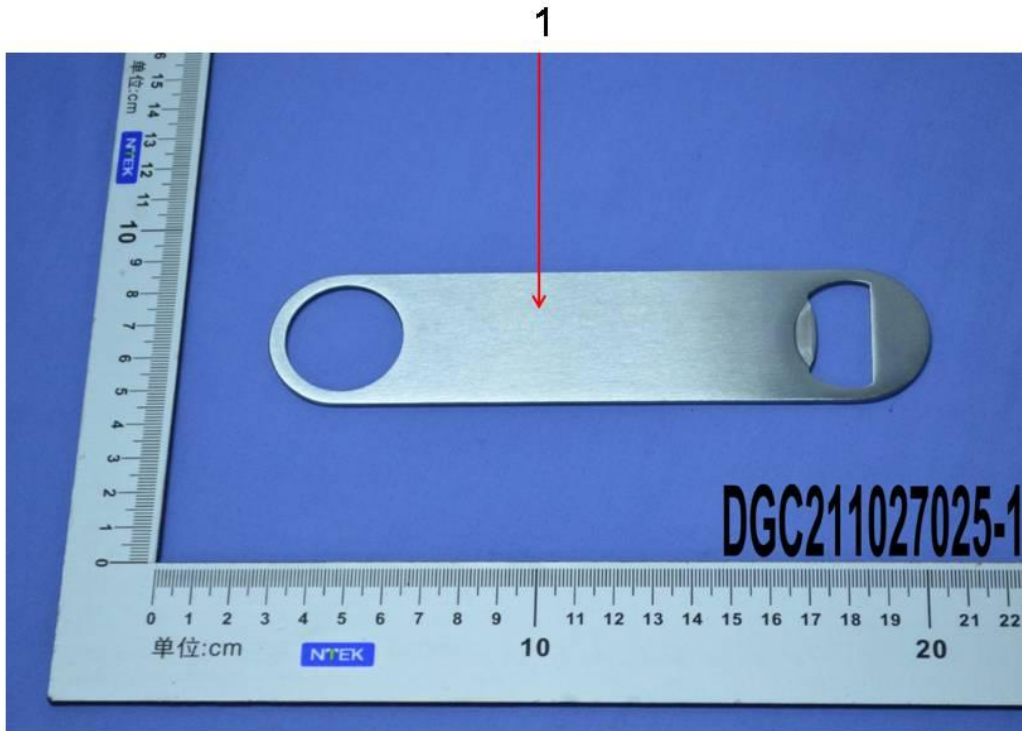

\*\*\*End of Report\*\*\*

This document cannot be reproduced except in full, without prior written approval of NTEK. Any unauthorized alteration, forgery or falsification of the content or appearance of this document is unlawful and offenders may be prosecuted to the fullest extent of the law. Unless otherwise stated the results shown in this test report refer only to the sample(s) tested and such sample(s) are retained for 30 days only.

**Dongguan NTEK Testing Technology Co., Ltd.**

Address: Building 3, Meisaidaxin Park, Keji 8th Road, Songshan Lake High-Tech Industrial Development Zone,  
Dongguan, Guangdong, China

Tel: (+86-769) 23301666 Fax: (+86-769) 23301600

Email: [service@ntek.org.cn](mailto:service@ntek.org.cn)

<http://www.dgntek.org.cn>